

B/10291/262/90
A/E

Planning Permit No. 553-6
APPROVED
SUBJECT TO THE CONDITIONS IN THIS OFFICE PERMIT
THIS OFFICE PERMIT No. R/13969/99 DATED 20.6.90
FOR MEMBER SECRETARY
MADRAS METROPOLITAN DEVELOPMENT AUTHORITY
MADRAS

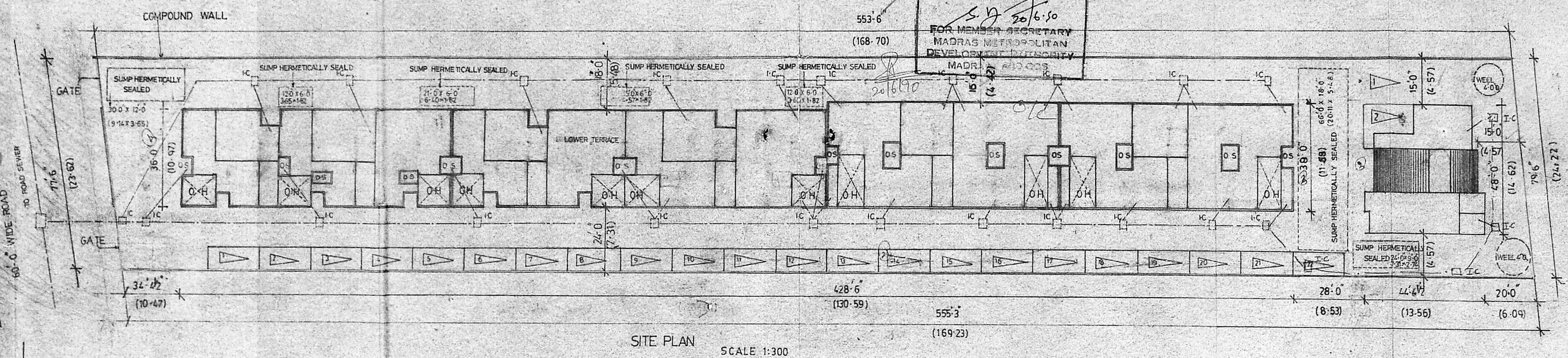

CONTINUED FROM SHEET NO-3

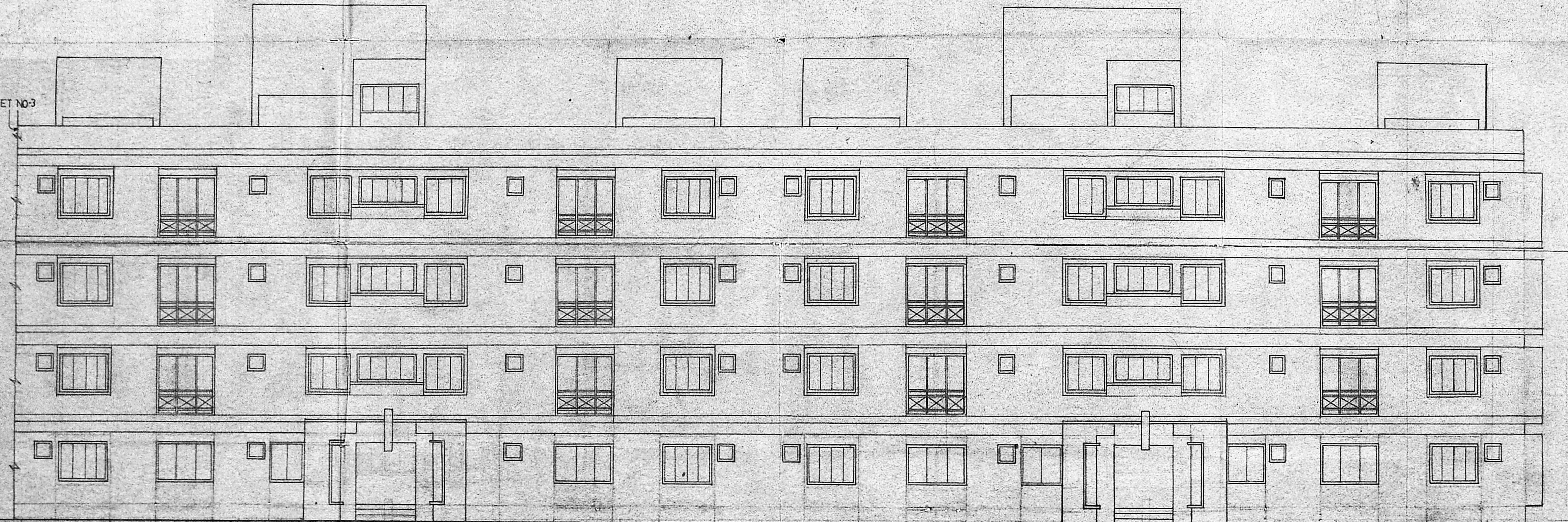

FRONT ELEVATION

LEGEND

OS - OPEN TO AIR
IC - INSPECTION CHAMBER
OH - OVER HEAD WATER TANK

MMDA IBI/PP NO. B/13969/99
SECRETARY
PART I
PART II
30/6/90
D.P.

NO	BY	DESCRIPTION	DATE	NO
REVISIONS				
SCALE 1:8'0"			DATE	
DEALT VALARMATH			19-6-89	
CHECKED J. Ramesh				
DRG TITLE				
MMDA/ CORPORATION DRAWING				

PROJECT TITLE
PROPOSED APARTMENTS AT NO
58 E.V.K SAMPATH SALAI
MADRAS

CLIENT
B.B.C ASSOCIATES (P) LTD

OWNERS SIGNATURE
VISTARA
ARCHITECTS INTERIOR DESIGNERS,
AND LANDSCAPE ARCHITECTS
REGISTERED ARCHITECT
J. RAMESH, B.Arch., A.I.A.
REGD. NO. IN CORPORATION OF MADRAS: 100
MEMB. NO. IN COUNCIL OF ARCHITECTURE 04188/9879
12/4th CROSS ST. KARPAKAM GARDENS, ADYAR, MADRAS-20 PH-415523

JOB NO	DRG NO	REVISIONS
A 71	4	

B/10291/262/90
 8/16/90
 Planning Permit No. 586.50
APPROVED
 SUBJECT TO THE CONDITIONS IN THIS OFFICE LETTER.
 No. 12/1396/99/2006/90
 FOR MMDA ASSISTANT SECRETARY
 MADRAS APARTMENT AUTHORITY

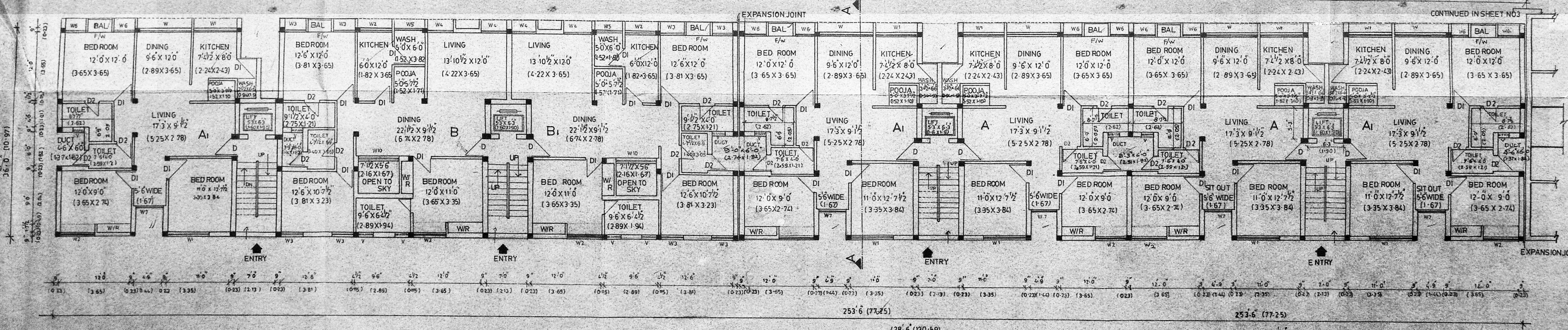
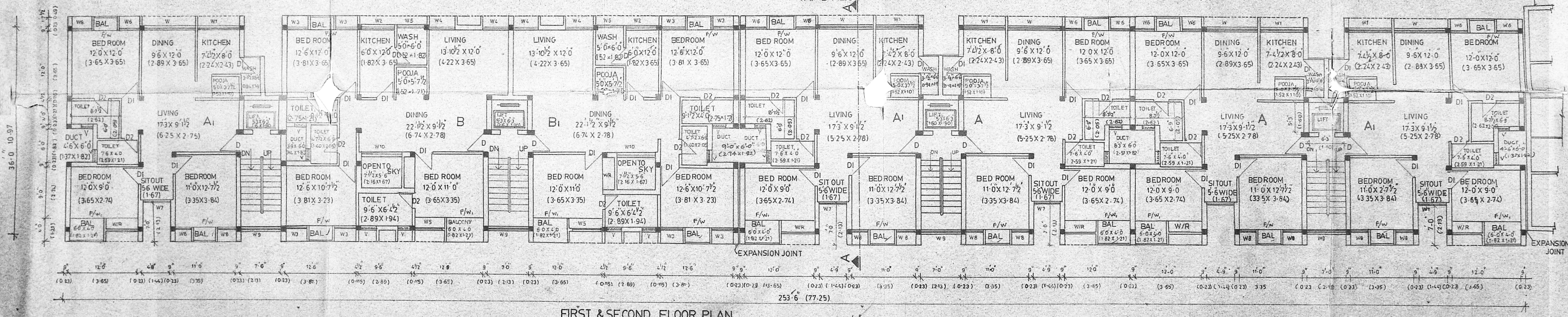
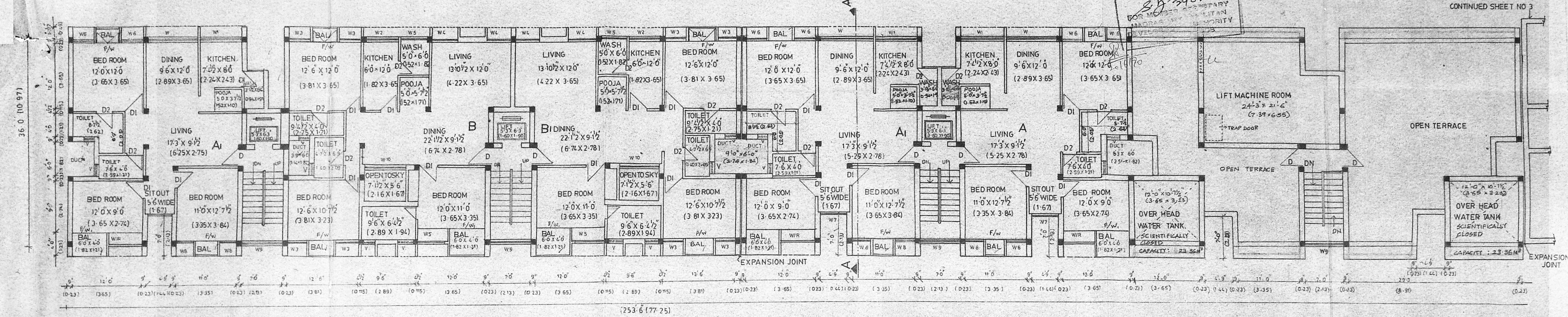

S NO	TYPE	DESCRIPTION
1	DOOR	10'0" X 4'0"
2	DOOR	10'0" X 4'0"
3	DOOR	10'0" X 4'0"
4	WINDOW	10'0" X 4'0"
5	WINDOW	10'0" X 4'0"
6	WINDOW	10'0" X 4'0"
7	WINDOW	10'0" X 4'0"
8	WINDOW	10'0" X 4'0"
9	WINDOW	10'0" X 4'0"
10	WINDOW	10'0" X 4'0"
11	WINDOW	10'0" X 4'0"
12	WINDOW	10'0" X 4'0"
13	WINDOW	10'0" X 4'0"
14	WINDOW	10'0" X 4'0"
15	VENTILATOR	10'0" X 4'0"
16	VENTILATOR	10'0" X 4'0"

LEGEND

PROPOSED SHOWN THUS

ROAD SHOWN THUS

SEWER LINE SHOWN THUS

SITE BOUNDARY SHOWN THUS

AREA ANALYSIS

GROUND FLOOR AREA	14915.785 FT ² (1369.27 M ²)
I FLOOR AREA	15090.785 FT ² (1385.33 M ²)
II FLOOR AREA	15090.785 FT ² (1385.33 M ²)
III FLOOR AREA	11431.685 FT ² (1049.42 M ²)
AREA OF BUNGALOW AT REAR SIDE	4856.085 FT ² (445.78 M ²)
TOTAL AREA	61385.105 FT ² (5635.15 M ²)

SPECIFICATION

- RCC FOOTING 2:4
- RCC SLABS COLUMNS AND BEAMS 1:24
- ALL DOORS AND WINDOW JOINERIES IN T/W
- BRICK WORK IN SUPERSTRUCTURE INCEMENT MORTAR
- PLASTERING IN CEMENT MORTAR I
- MOSAIC FLOORING
- WEATHERING COURSE MADE OF BRICK JELLY

NO OF FLATS IN TYPE A 7

NO OF FLATS IN TYPE AI 12

NO OF FLATS IN TYPE B 4

NO OF FLATS IN TYPE BI 4

NO	BY	DESCRIPTION	DATE	NO
REVISIONS		ISSUE OF PRINTS		
SCALE: 1"=6'		DATE: 26-11-89		
DEALT: VALAR MATHI				
CHECKED				
DRG TITLE				
MMDA/CORPORATION DRAWING				
PROJECT TITLE				
PROPOSED APARTMENTS AT NO 58 EVK SAMPATH SALAI MADRAS				
CLIENT				
B B C ASSOCIATES (P) LTD				
OWNERS SIGNATURE				
VISTAARA				
ARCHITECTS INTERIOR DESIGNERS AND LANDSCAPE ARCHITECTS				
REGISTERED ARCHITECT				
J. RAMESH ARCH. A.I.A.				
MEM. NO. OF REGISTRATION OF MEMBERS: 100				
MEM. NO. OF REGISTRATION OF ARCHITECTURE ASSISTANTS				
12, 13, CHOB STAMPAGAN GARDENS, ADYAR, MADRAS 20, P.O. 600 023				
JOB NO	DRG NO	REVISIONS		
A-71	S-1			

B/10291/262/90

Planning Permit No. 2016190
APPROVED
 SUBJECT TO THE CONDITIONS IN
 12876/10/55/RE LETTER
 No. B/10291/262/90
 S. D. 26.30
 FOR MEMBER SECRETARY
 MADRAS METROPOLITAN
 DEVELOPMENT AUTHORITY
 MADRAS 600008.

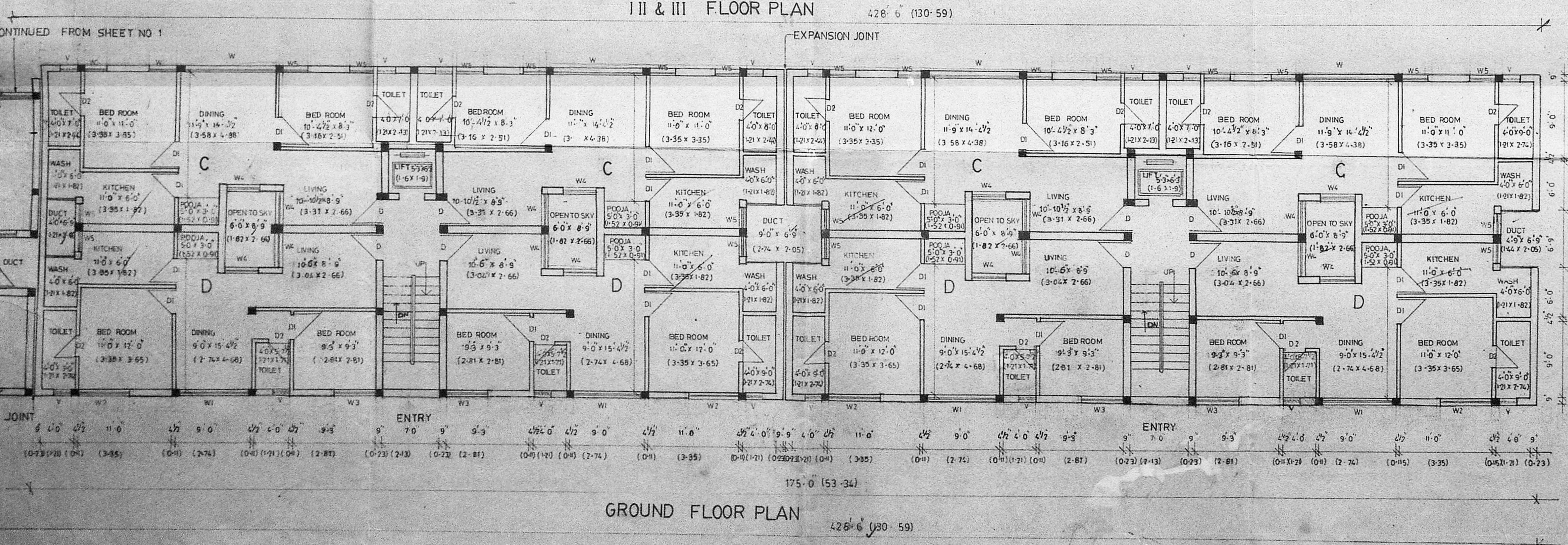
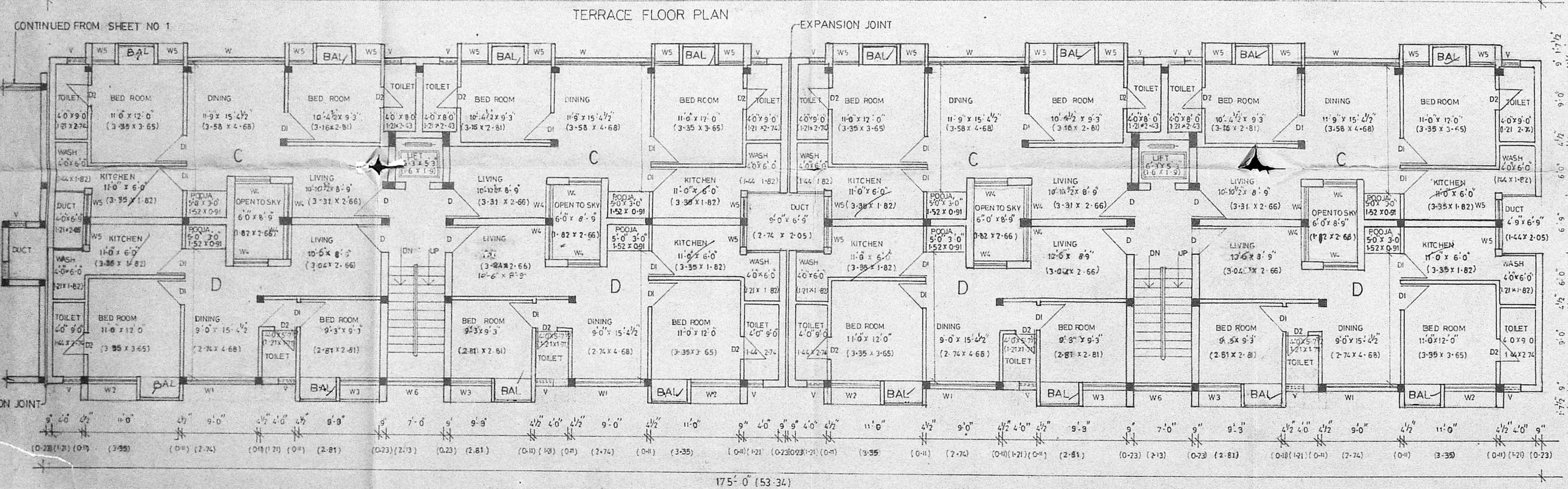
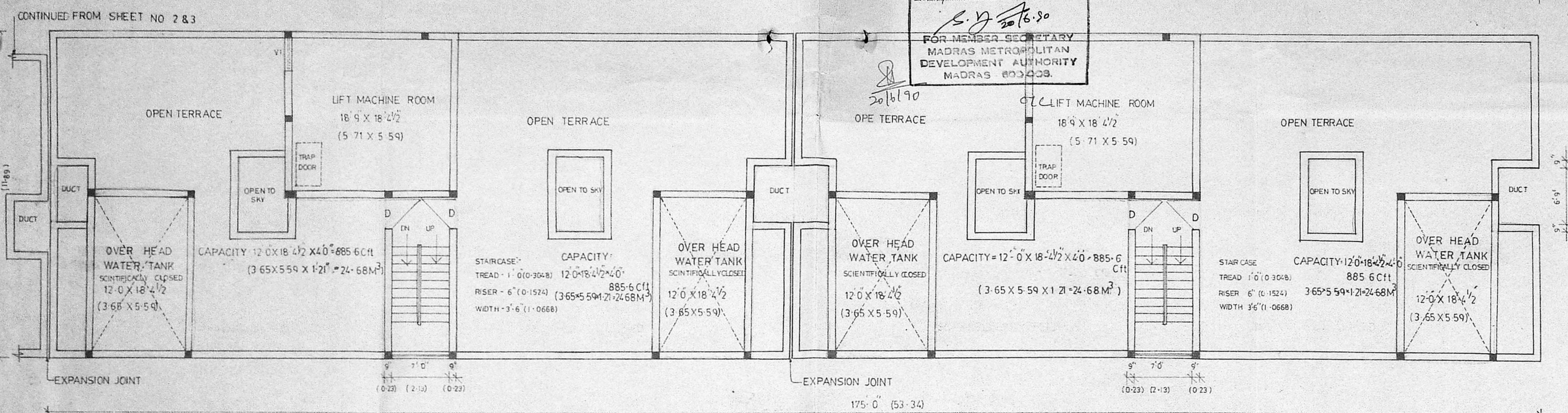

④ SCHEDULE OF JOINERY

S NO	TYPE	SIZE	DESCRIPTION
1	DOOR	3'0" X 4'6"	DOOR
2	WINDOW	3'0" X 4'6"	WINDOW
3	WINDOW	3'0" X 4'6"	WINDOW
4	WINDOW	3'0" X 4'6"	WINDOW
5	WINDOW	3'0" X 4'6"	WINDOW
6	WINDOW	3'0" X 4'6"	WINDOW
7	WINDOW	3'0" X 4'6"	WINDOW
8	WINDOW	3'0" X 4'6"	WINDOW
9	WINDOW	3'0" X 4'6"	WINDOW
10	WINDOW	3'0" X 4'6"	WINDOW
11	VENTILATOR	10' 60" X 5'60"	VENTILATOR

LEGEND

PROPOSED SHOWN THUS [Symbol]

ROAD SHOWN THUS [Symbol]

SEWER LINE SHOWN THUS [Symbol]

SITE BOUNDARY SHOWN THUS [Symbol]

TOTAL NO OF FLATS IN TYPE C-16

TOTAL NO OF FLATS IN TYPE D-6

NO	BY	DESCRIPTION	DATE	NO
1		REVISIONS		
2		SCALE 1" = 8' 0"	DATE 19.6.89	
3		CHECKED		

DRG TITLE
 M-M-D-A / CORPORATION DRAWING

PROJECT TITLE
 PROPOSED APARTMENTS AT
 NO 58 E.V.K SAMPATH SALAI
 MADRAS

CLIENT
 B-B-C ASSOCIATES (P) LTD

OWNERS SIGNATURE

VISTARA
 ARCHITECTS INTERIOR DESIGNERS
 AND LANDSCAPE ARCHITECTS
 REGISTERED ARCHITECT
 J. RAMESH, B.A.R.C., A.I.A.
 REGD. NO. IN CORPORATION OF MADRAS-100
 REGD. NO. IN BOARD OF ARCHITECTURE IN INDIA-38373
 12, 4th CROSS ST, RAMNAGAR GARDENS, ADYAR, MADRAS-600032.

JOB NO	DRG NO	REVISIONS
A71	3	

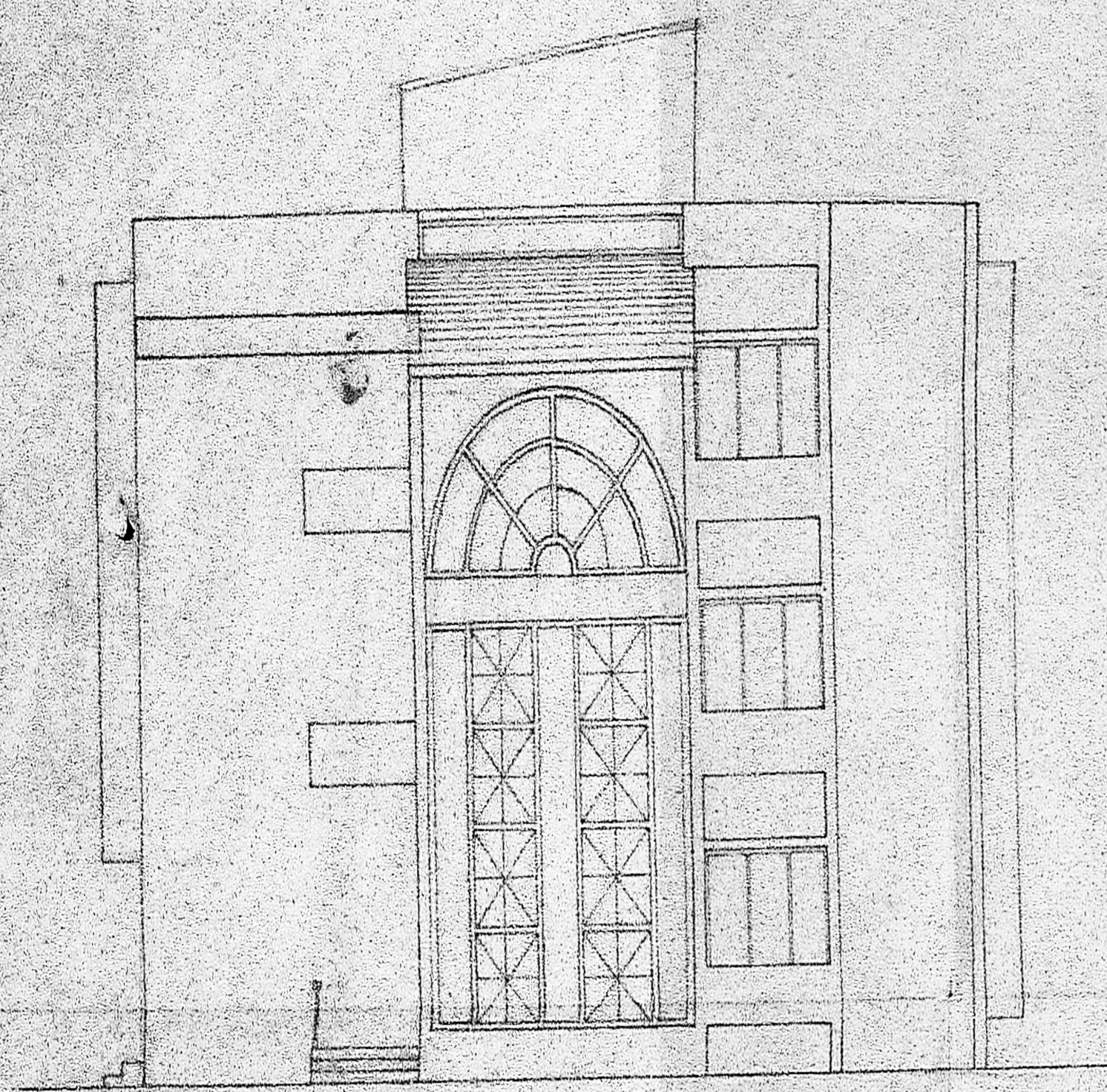

FRONT ELEVATION

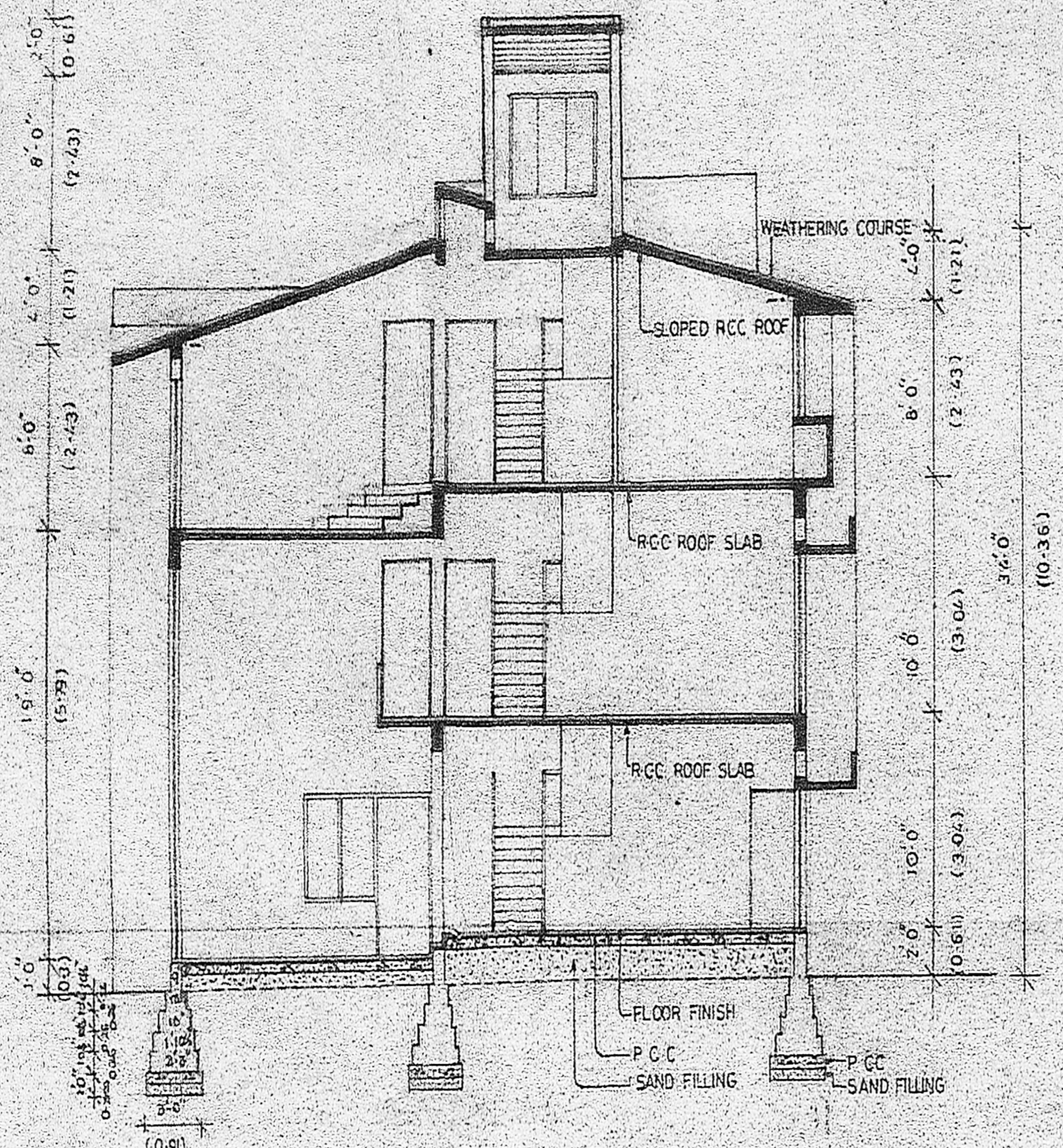

SECTION A-A

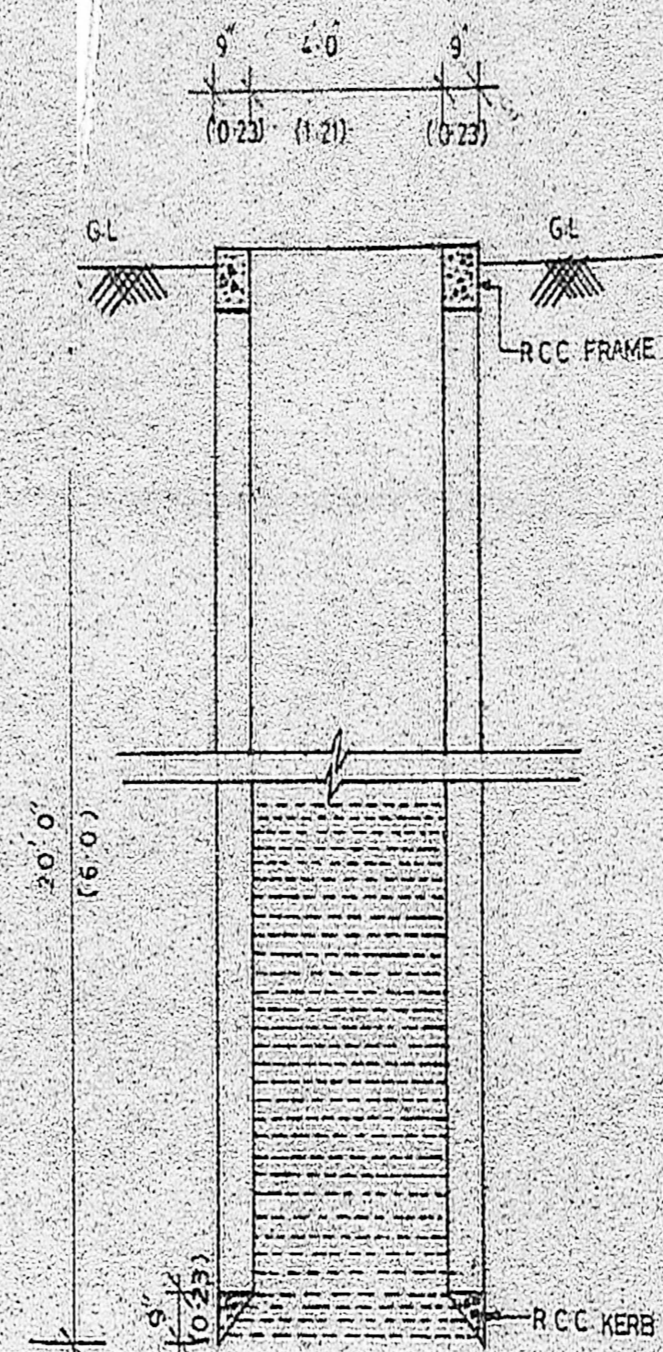

SECTION THRO WELL

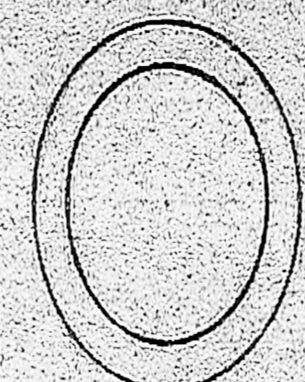

PLAN OF WELL

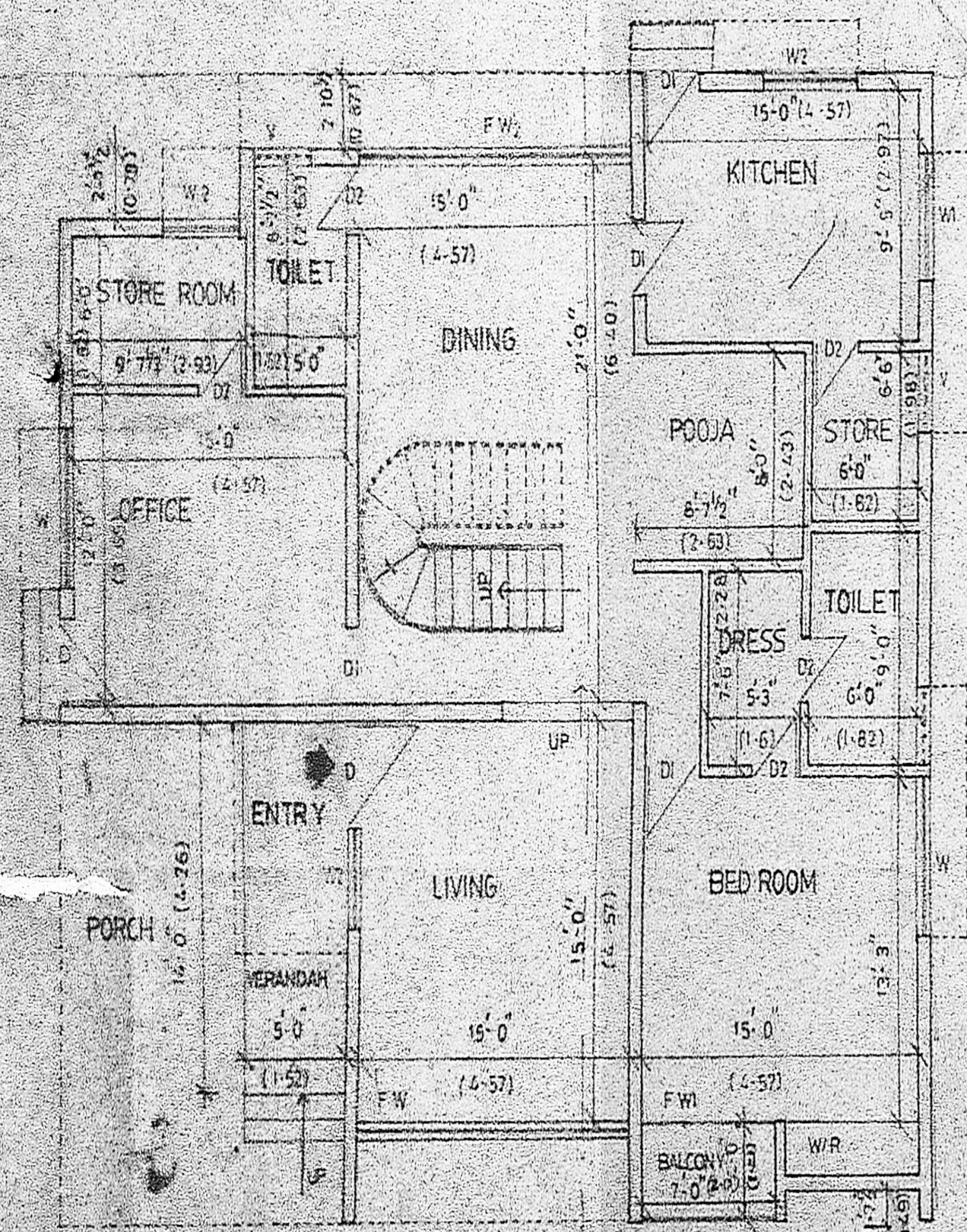

GROUND FLOOR PLAN

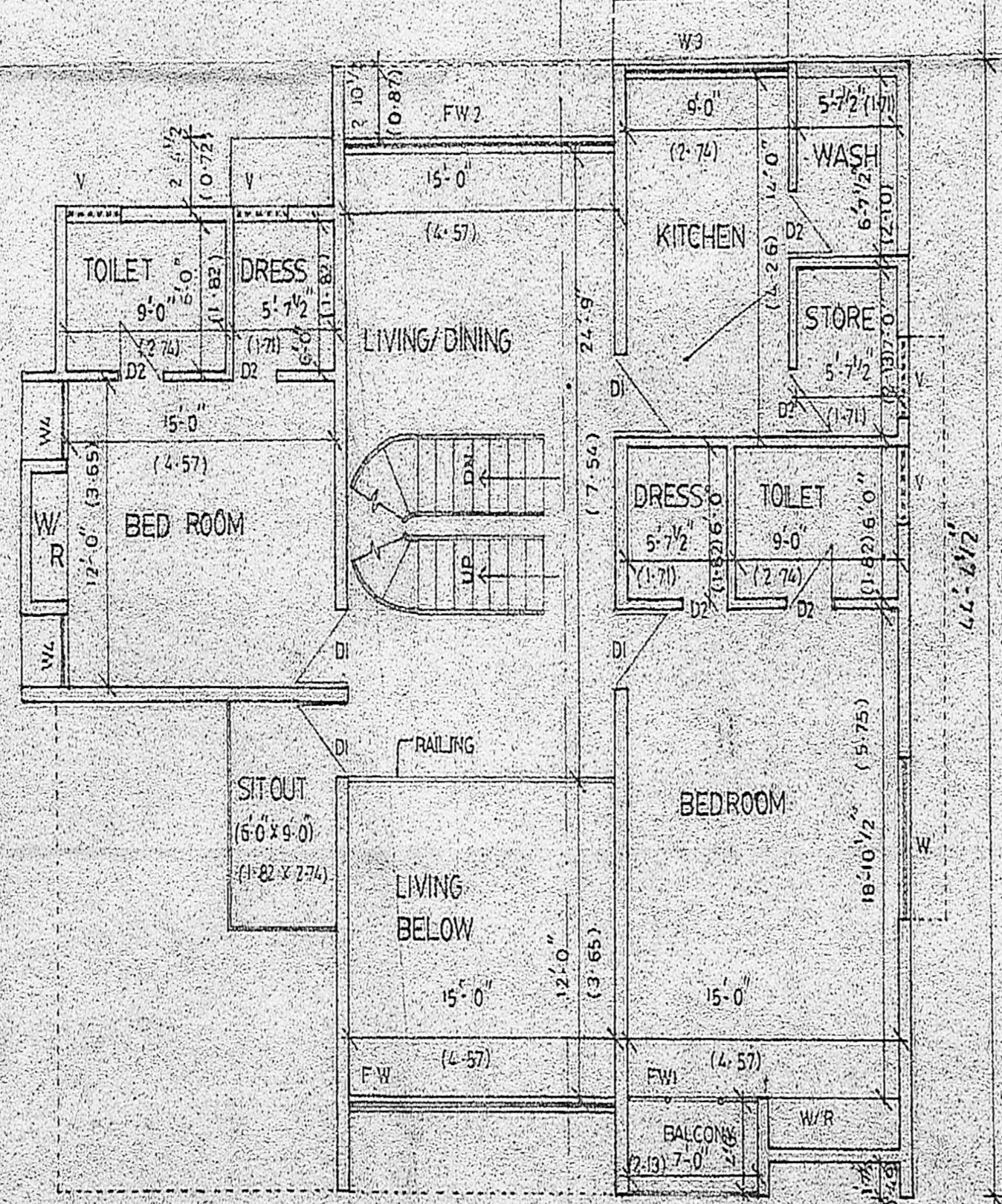

FIRST FLOOR PLAN

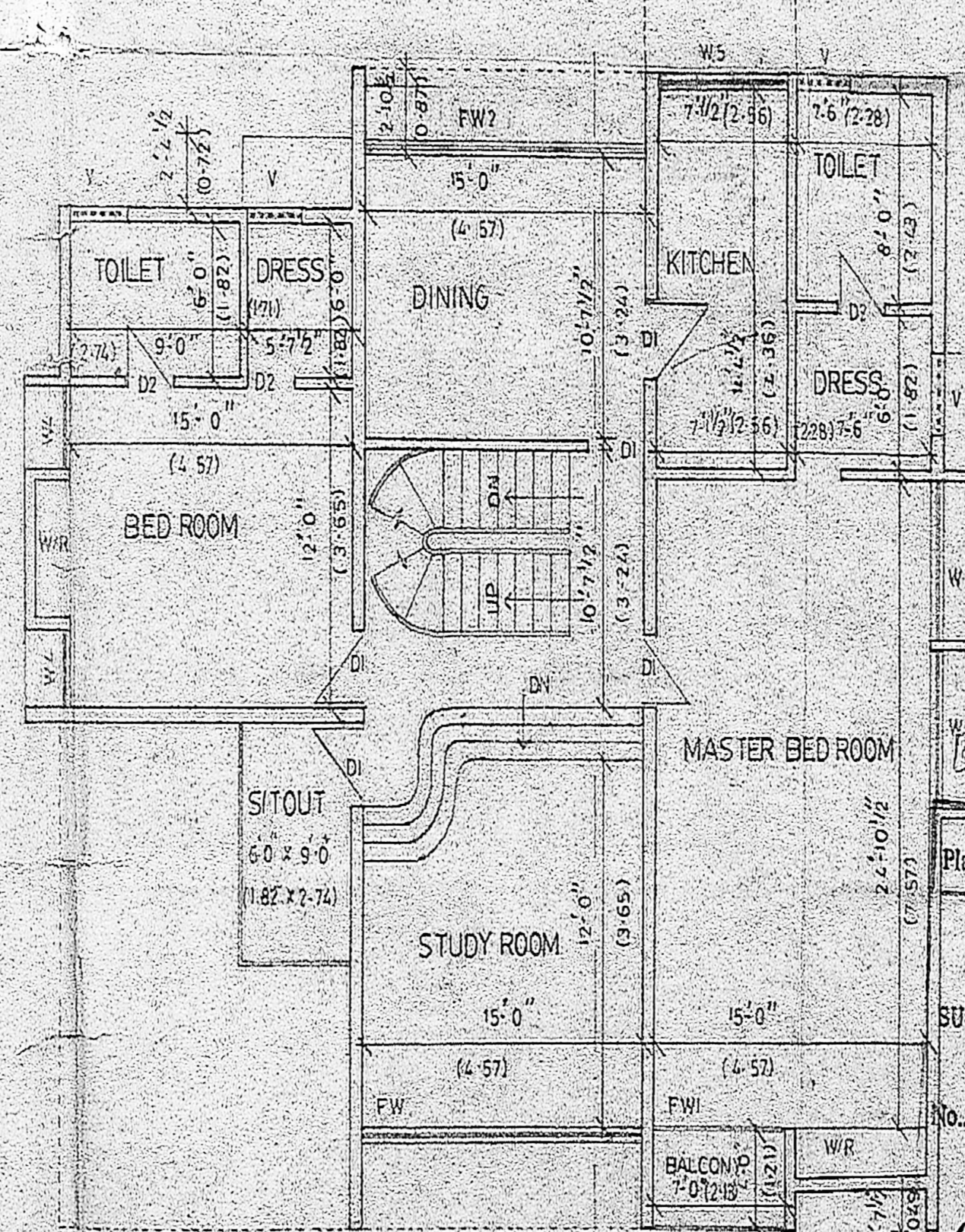

SECOND FLOOR PLAN

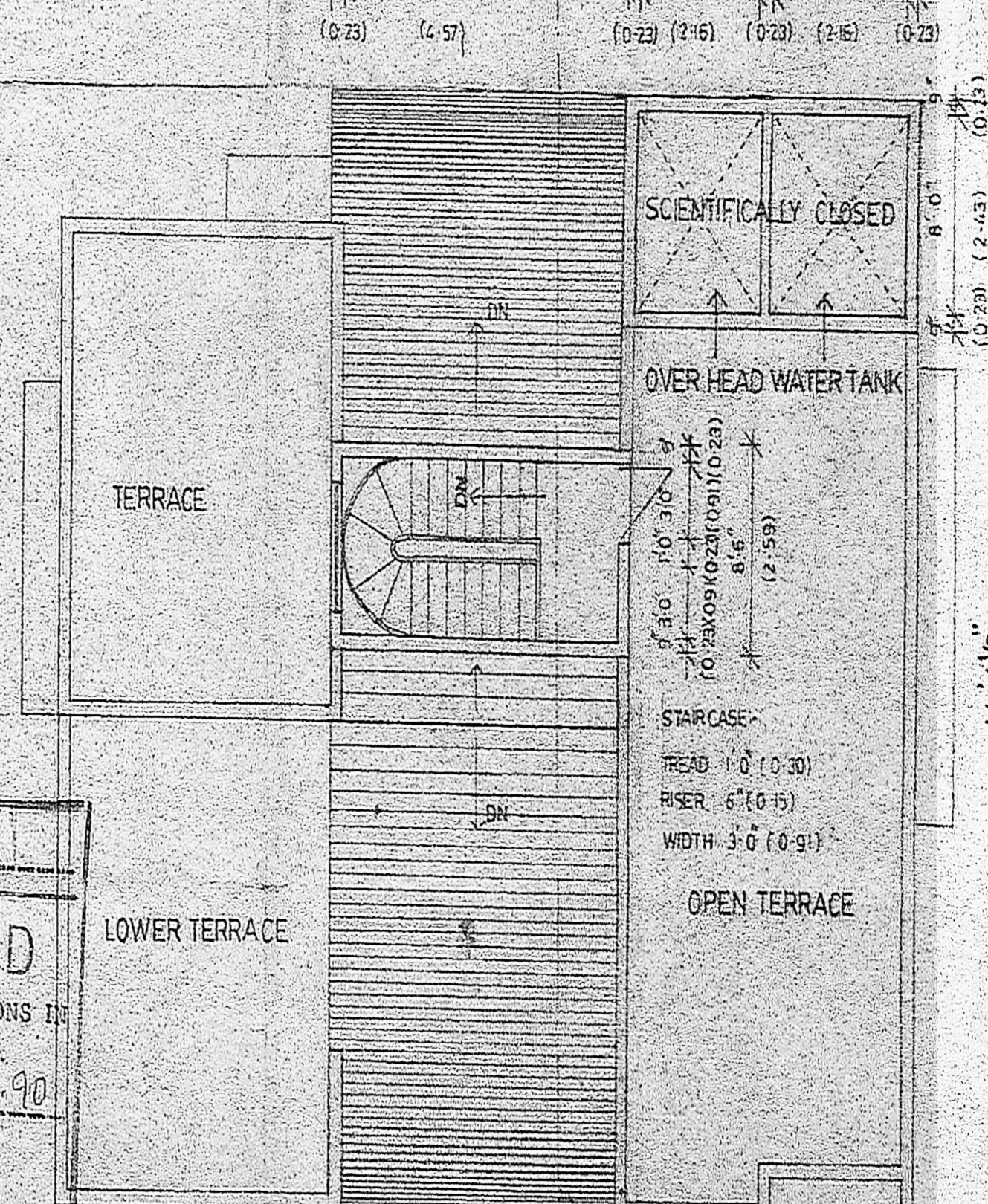

TERRACE FLOOR PLAN

APPROVED
SUBJECT TO THE CONDITIONS IN THIS OFFICE LETTER.
No. 21199/18/2006.90
FOR MEMBERS USE ONLY
MADRAS METROPOLITAN DEVELOPMENT AUTHORITY
MADRAS - 600 005

MMDA/18/PP/NO. 21199/18/2006.90

NO	REV.	DATE	DESCRIPTION
1	1	23/10/14	DOOR
2	1	23/10/14	DOOR
3	1	23/10/14	DOOR
4	1	23/10/14	FRENCH WINDOW
5	1	23/10/14	FRENCH WINDOW
6	1	23/10/14	WINDOW
7	1	23/10/14	WINDOW
8	1	23/10/14	WINDOW
9	1	23/10/14	VENTILATOR
10	1	23/10/14	FRENCH WINDOW
11	1	23/10/14	WINDOW
12	1	23/10/14	WINDOW

AREA ANALYSIS

GROUND FLOOR AREA	1688.16511 (156.8814)
FIRST FLOOR AREA	1193.66511 (107.7614)
SECOND FLOOR AREA	1672.66511 (156.5814)
TOTAL FLOOR AREA	4554.49533 (411.2242)

REVISIONS

NO	BY	DESCRIPTION	DATE	NO

ISSUE OF PRINTS

SCALE	DATE
1" = 8'-0"	19-6-89

CHECKED: [Signature]

PROJECT TITLE
PROPOSED RESIDENCE AT
DOOR NO 58 AT E.V.K SAMPATH
SALAI

CLIENT
B.B.C ASSOCIATES (P) LTD

OWNERS SIGNATURE
VISTARA
ARCHITECTS INTERIOR DESIGNERS
AND LANDSCAPE ARCHITECTS.
REGISTERED ARCHITECT
J. RAMESH S. ARCH. 3111A
MEMBER IN CHARGE OF MEMBERS 100
MEMBER IN CHARGE OF ARCHITECTURE 04 OR 0470
12-4th CROSS ST. HARRIS GARDENS, ADYAR, MADRAS-20, PIN-600 023

JOB NO. DRG NO. REVISIONS

A71	5	
-----	---	--

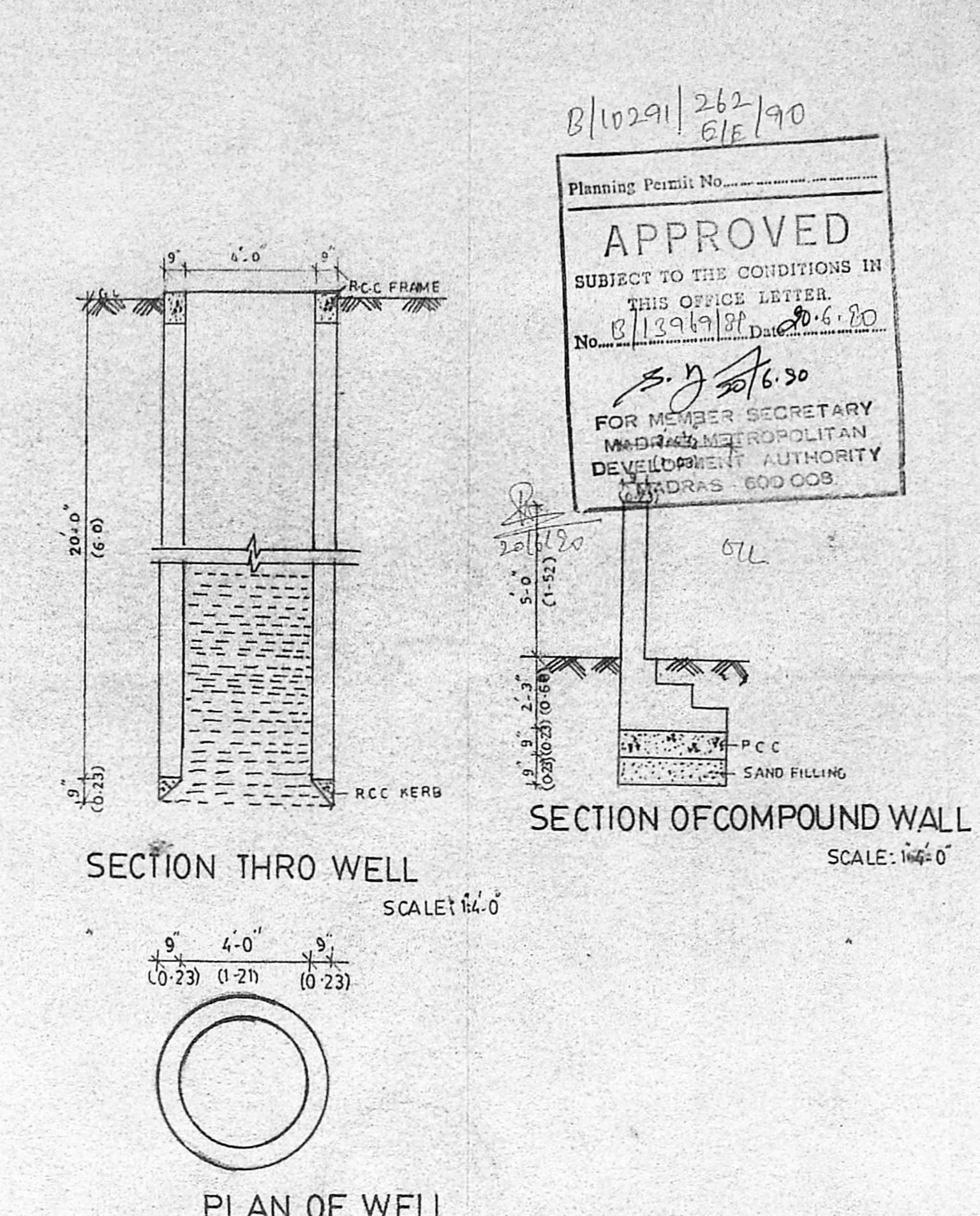
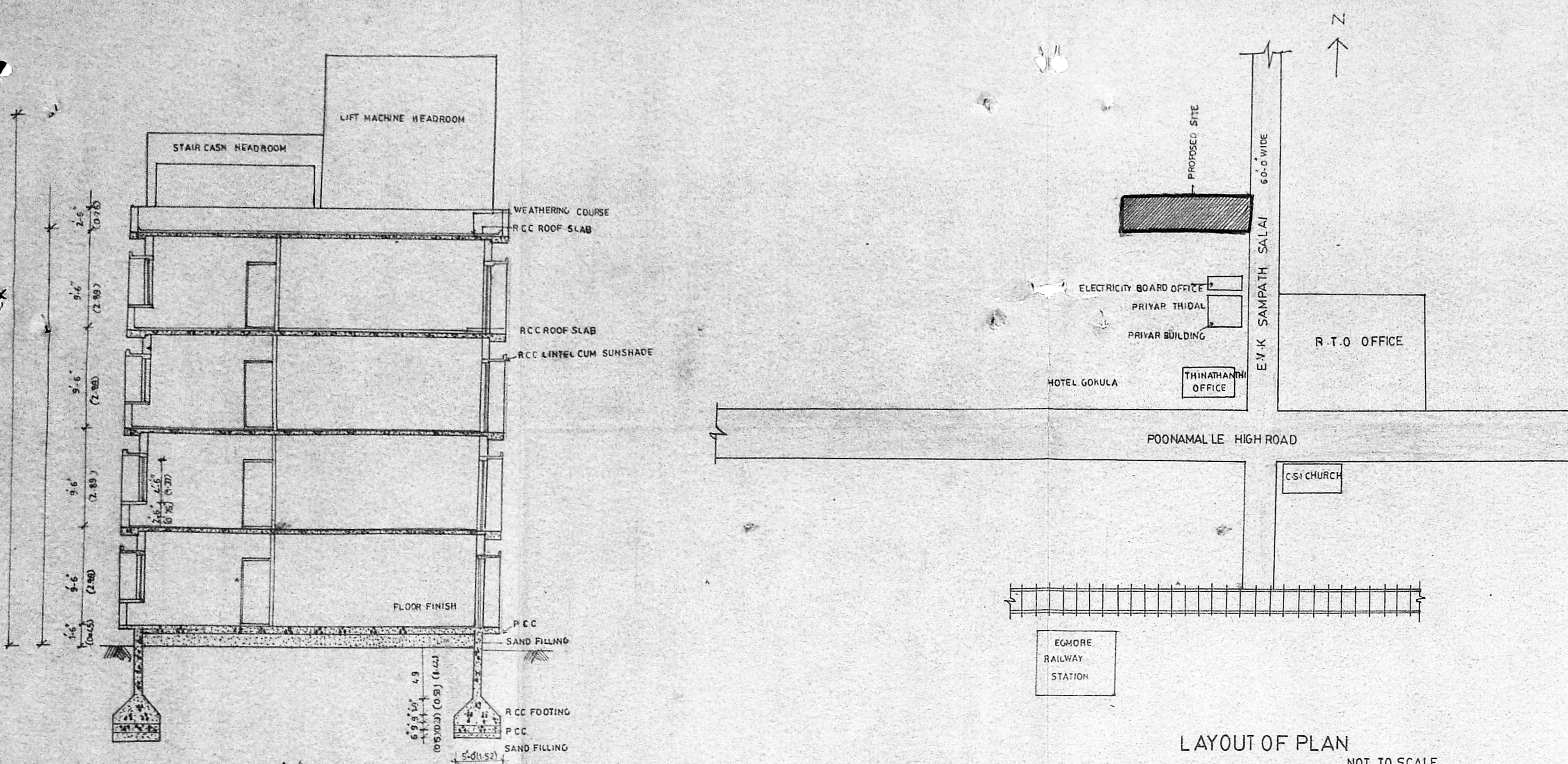

B/10291/262/90
 6/16/90
APPROVED
 SUBJECT TO THE CONDITIONS IN THIS OFFICE LETTER
 No. B/13947/90 Date 20.6.90
 S. J. 20/6.90
 FOR MEMBER SECRETARY
 MMDA METROPOLITAN
 DEVELOPMENT AUTHORITY
 MADRAS - 600 008

MMDA (B)/PP No. 1
 C. No. B/13947/90
 A. No. R.P. No. 22/6/90
 S. No. 2
 PART I
 PART II
 A.B.C. B.P.

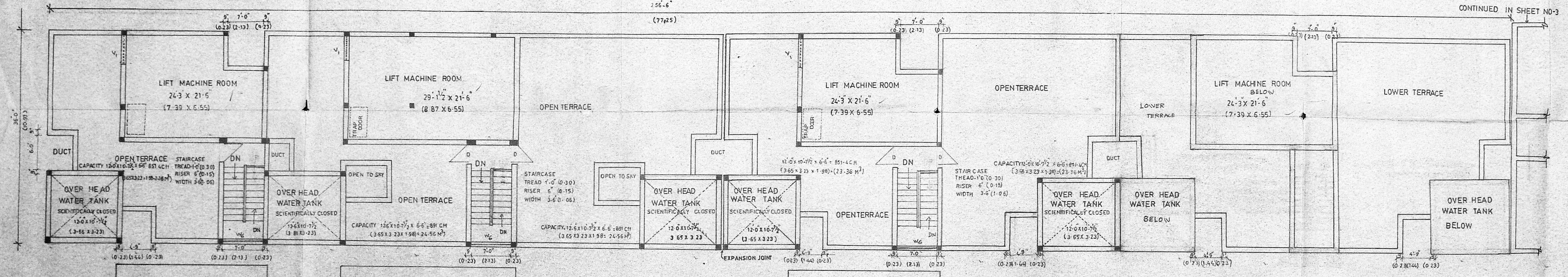

NO	BY	DESCRIPTION	DATE	NO
REVISIONS		ISSUE OF PRINTS		
SCALE 1/8"=1'-0"		DATE 19.6.89		
DEALT				
CHECKED				
D R G TITLE MMDA CORPORATION DRAWINGS				
PROJECT TITLE PROPOSED APARTMENTS AT NO58 EVK SAMPATH SALAI MADRAS				
CLIENT B B C ASSOCIATES (P) LTD				
OWNERS SIGNATURE				
VISTARA REGISTERED ARCHITECT J. RAMESH G. IYER, A.I.A. BBD, INC. IN CORPORATION OF MADRAS, 100 REGD. NO. IN ARCHITECTURE ACT 1957				
JOB NO		DRG NO		REVISIONS